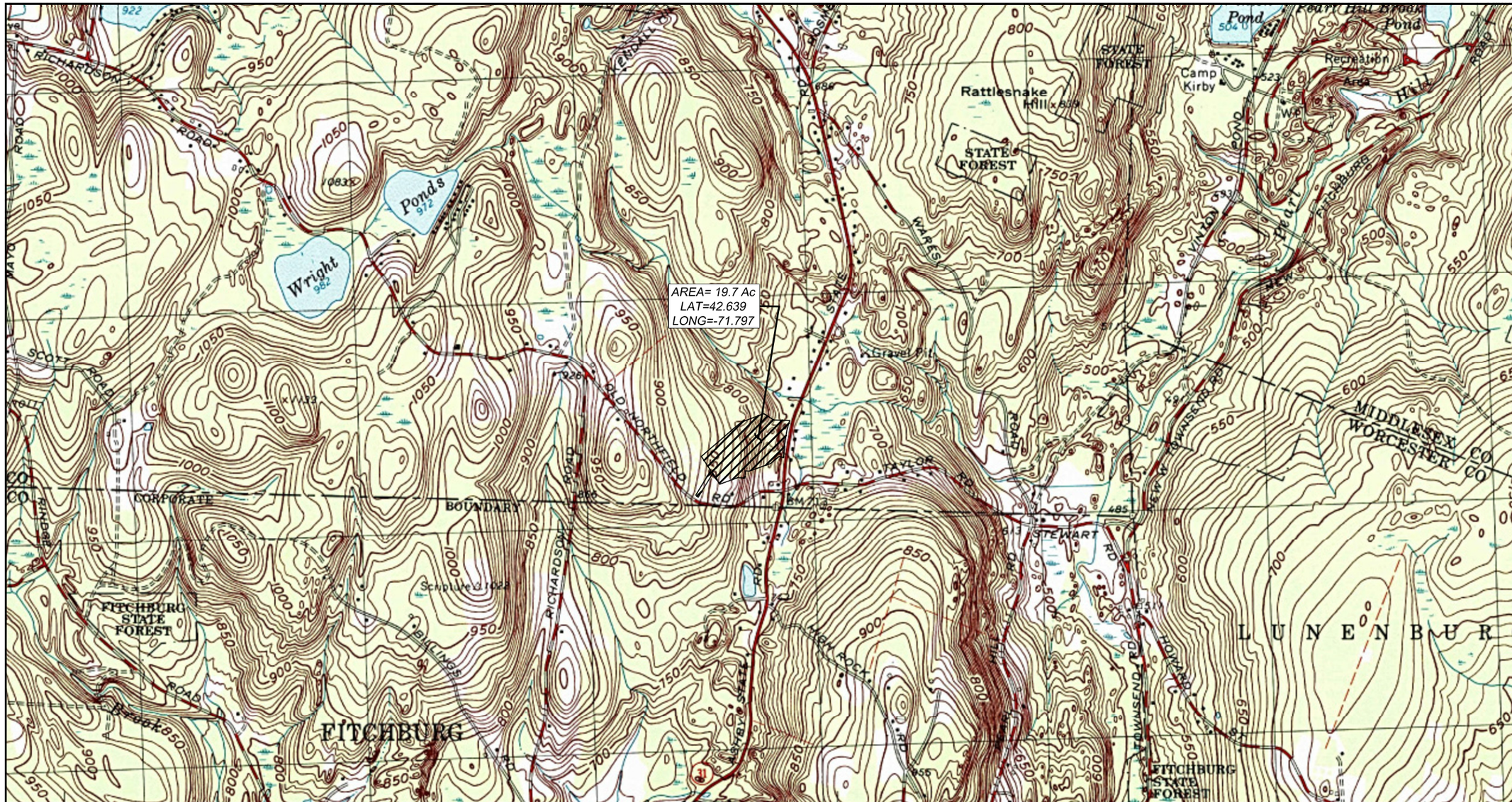

Mapped, edited, and published by the Geological Survey

Control by USGS, USC&GS, and Massachusetts Geodetic Survey

Topography by planetable surveys 1943 and 1944
Revised 1965

Polyconic projection. 1927 North American datum
10,000-foot grids based on Massachusetts coordinate system, mainland zone, and New Hampshire coordinate system
1000-meter Universal Transverse Mercator grid, zone 19

Fine red dashed lines indicate selected fence and field lines where generally visible on aerial photographs. This information is unchecked

UTM GRID AND 1965 MAGNETIC NORTH DECLINATION AT CENTER OF SHEET

SCALE 1:24 000

CONTOUR INTERVAL 10 FEET
NATIONAL GEODETIC VERTICAL DATUM OF 1929

THIS MAP COMPLIES WITH NATIONAL MAP ACCURACY STANDARDS
FOR SALE BY U. S. GEOLOGICAL SURVEY
DENVER, COLORADO 80225, OR RESTON, VIRGINIA 22092
A FOLDER DESCRIBING TOPOGRAPHIC MAPS AND SYMBOLS IS AVAILABLE ON REQUEST

QUADRANGLE LOCATION

ROAD CLASSIFICATION
Heavy-duty — Light-duty
Medium-duty — Unimproved dirt
State Route

ASHBY, MASS.—N. H.
N4237.5—W7145/7.5
1965
AMS 6669 III NE—SERIES V814

ISBN 0-607-23313-E

DATE:	8/29/16
LAYOUT:	USGS
DESIGN:	DPR
DRAWN:	DPR
SCALE:	1:1000
DWG: (draft)	USGS

HANCOCK ASSOCIATES
34 CHELMSFORD STREET
CHELMSFORD, MA. 01824
VOICE (978) 244-0110
FAX (978) 244-1133

OLD NORTHFIELD ROAD

ASHBY, MA

PLOT DATE: Aug 29, 2016

PATH: W:\CARLSON PROJECTS\18131 (Brite - Ashby)\DWG\Productions Dwg's\

SHEET	JOB NO.
1 OF 1	18131