RAW, 07/07/1999, 11:42:18 | XREFS: X-BASE=13300E34, X-EW=13300X11, X-FNL=13300G21, X-PERIM=13300P21, X-SEC=13300S01, X-TB=13300TB | PCP: GZA | FILE: G:\15729.NS\15729-00.SJT\FIGURES\6-25-99\13300F04.DWG

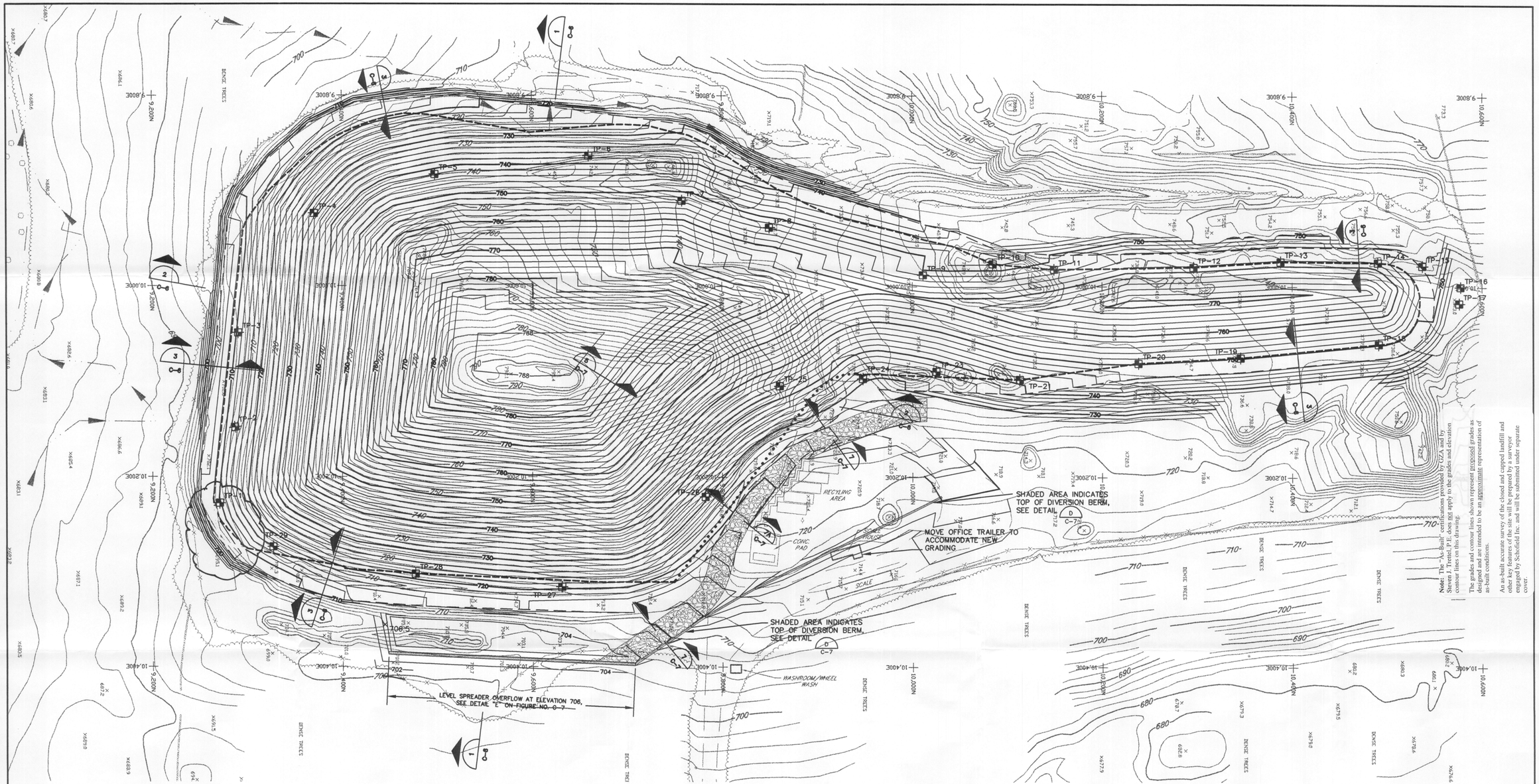

Note: The "As-Built" certifications provided by GZA and by Steven J. Trettel, P.E. does not apply to the grades and elevation contour lines on this drawing.

The grades and contour lines shown represent proposed grades as designed and are intended to be an approximate representation of as-built conditions.

An as-built accurate survey of the closed and capped landfill and other key features of the site will be prepared by a surveyor engaged by Schofield Inc. and will be submitted under separate cover.

"AS-BUILT"

SECTION/DETAIL KEY:

ON DRAWING WHERE SECTION OR DETAIL IS TAKEN

ON DRAWING WHERE SECTION OR DETAIL IS SHOWN

SECTION OR DETAIL DESIGNATION

1 / C-9 — SHEET NO. WHERE SHOWN

1 / C-7 — SHEET NO. WHERE TAKEN — SECTION

GRADING KEY:

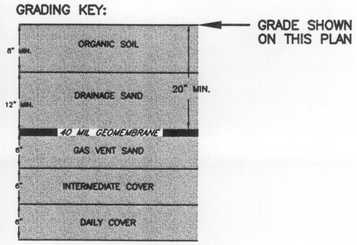

LEGEND:

- 180 — EXISTING GROUND ELEVATION CONTOURS FROM AREAL PHOTOGRAMATIC MAPPING BY COL-EAST, APRIL 1995 SUPPLEMENTED BY MERRIMAC ENGINEERING SERVICES GROUNDSURVEY, SEPTEMBER 1996.
- 180 — PROPOSED GRADING CONTOURS
- STONE WALL ON PROPERTY LINE
- EXISTING SILT FENCE AND HAYBALES
- GZA-AS — WETLAND DELINEATION BY GZA, APRIL 1995.
- EXISTING TREELINE
- SILT BARRIER REQUIRED, SEE DRAWING C-9
- LIMIT OF TRASH
- NEW LIMIT OF TRASH
- PROPOSED CAP RELIEF DRAIN AND DIRECTION OF FLOW
- BACKHOE EXCAVATED TEST PIT BY GZA FOR DESIGN PURPOSE

© 1999 GZA GeoEnvironmental, Inc.

REV#	DESCRIPTION	BY	DATE
1	LIMIT OF LINER AT TOE SLOPE SOUTHEAST CORNER	DJS	12/10/99

0 25' 50' 100'

GZA GeoEnvironmental, Inc.

DESIGNED BY: RAW
CHECKED BY: SJT
REVIEWED BY: SJT
DRAWN BY: RAW
SCALE: AS NOTED
DATE: JUNE 9, 1999

FINAL CLOSURE PLANS
ASHBY MUNICIPAL LANDFILL
ASHBY, MASSACHUSETTS

FINAL GRADING AND STORMWATER MANAGEMENT PLAN

PROJECT NO. 15729

FIGURE NO. C-4